

Ближе Господь к Тебе - Violin Solo

Violin solo $\text{♩} = 80$

5

9

13

17

21

25

29

The score is written for a violin solo in 4/4 time, with a tempo of 80 beats per minute. The key signature has one flat (B-flat). The piece consists of 29 measures. The first measure is a whole note chord (F2, C3, F3, C3). The second measure is a whole note chord (F2, C3, F3, C3). The third measure is a whole note chord (F2, C3, F3, C3). The fourth measure is a whole note chord (F2, C3, F3, C3). The fifth measure is a whole note chord (F2, C3, F3, C3). The sixth measure is a whole note chord (F2, C3, F3, C3). The seventh measure is a whole note chord (F2, C3, F3, C3). The eighth measure is a whole note chord (F2, C3, F3, C3). The ninth measure is a whole note chord (F2, C3, F3, C3). The tenth measure is a whole note chord (F2, C3, F3, C3). The eleventh measure is a whole note chord (F2, C3, F3, C3). The twelfth measure is a whole note chord (F2, C3, F3, C3). The thirteenth measure is a whole note chord (F2, C3, F3, C3). The fourteenth measure is a whole note chord (F2, C3, F3, C3). The fifteenth measure is a whole note chord (F2, C3, F3, C3). The sixteenth measure is a whole note chord (F2, C3, F3, C3). The seventeenth measure is a whole note chord (F2, C3, F3, C3). The eighteenth measure is a whole note chord (F2, C3, F3, C3). The nineteenth measure is a whole note chord (F2, C3, F3, C3). The twentieth measure is a whole note chord (F2, C3, F3, C3). The twenty-first measure is a whole note chord (F2, C3, F3, C3). The twenty-second measure is a whole note chord (F2, C3, F3, C3). The twenty-third measure is a whole note chord (F2, C3, F3, C3). The twenty-fourth measure is a whole note chord (F2, C3, F3, C3). The twenty-fifth measure is a whole note chord (F2, C3, F3, C3). The twenty-sixth measure is a whole note chord (F2, C3, F3, C3). The twenty-seventh measure is a whole note chord (F2, C3, F3, C3). The twenty-eighth measure is a whole note chord (F2, C3, F3, C3). The twenty-ninth measure is a whole note chord (F2, C3, F3, C3).

2

33



37



41



44



48



52

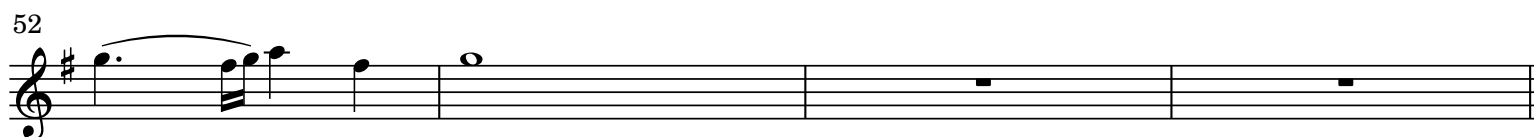

56



60



64



